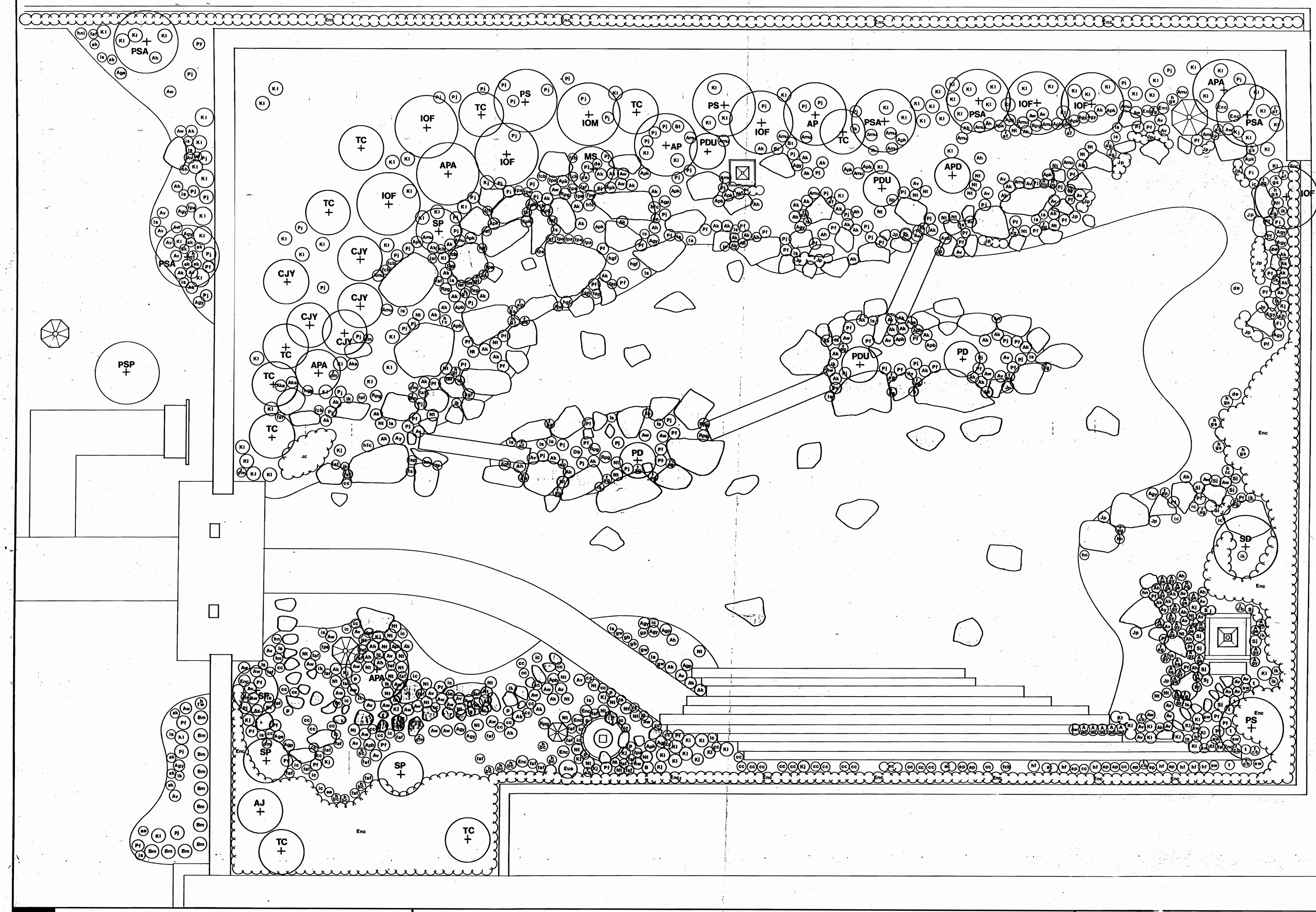

LEGEND

TREES

AJ	Acer japonicam Full Moon Maple
AP	Acer palmatum Japanese Maple
APA	Acer palmatum 'atropurpureum' Japanese Red Maple
APD	Acer palmatum dissectum Cutleaf Japanese Maple
CJY	Cryptomeria japonica 'Yoshino' Japanese Cryptomeria
IOF	Ilex opaca (female) American Holly
IOM	Ilex opaca (male) American Holly
MS	Magnolia stellata Star Magnolia
PD	Pinus densiflora Japanese Red Pine
PDU	Pinus densiflora umbraculifera Tanyosho Pine
PS	Prunus sargenti Sargent Cherry
PSP	Prunus subhirtella pendula Weeping Cherry
PSA	Prunus subhirtella 'autumnalis' Higan Cherry
SD.	Sorbus decora Snowy Mountainash
SP	Stewartia pseudocamellia Japanese Stewartia
TC	Tsuga canadensis, compact select. Canadian Hemlock

AZALEAS

Agd	Azalea 'Girard's Double Pink'
Age	Azalea 'Geisha'
Agp	Azalea pumpo variety pink
Agy	Azalea 'Guy Yerkes'
Ah	Azalea hinocrimson
Ah	Azalea hinodegiri
Ak	Azalea kaempo
Amu	Azalea mucronulanum
Apb	Azalea 'Polar Bear'
Apk	Azalea poukhanensis
Av	Azalea 'Viking'
Aw	Azalea 'Delaware Valley White'
Aw	Azalea 'Girard's Pleasant White'
Ay	Azalea 'Yuka'
Nt	Azalea 'Marilee' (No. Tisbury)
Nt	Azalea 'Wintergreen' (No. Tisbury)
Rpg	Rhodo. Purple Gem

SHRUBS EXCLUDING AZALEAS

Bm	Berberis meniorensis Mentor Barberry
Bt	Berberis thunbergi Japanese Barberry
Enc	Enkianthus campanulanus Redvein Enkianthus
Eua	Euonymus alatus Winged Burning Bush
Fi	Forsythia intermedia 'Arnold Dwarf' Arnold Dwarf Forsythia
Jc	Juniperus chinensis sargentii Sargent Chinese Juniper
Jp	Juniperus procumbers nana Japanese Garden Juniper
Kj	Kerria japonica Japanese Kerria
Kl	Kalmia latifolia Mountain laurel
Pf	Pieris floribunda Mountain Pieris
Pj	Pieris japonica Japanese Pieris
Sj	Spiea japonica 'Little Princess' Little Princess Spirea

PERENNIALS

ac	Astilbe chinensis pumila Perennial spirea
ae	Asarum europaeum European Wild Ginger
ak	Aruncus korean Goatsbeard
ap	Alchemilla pubescens Lady's Mantle
cc	Carex conica variegata Miniature Variegated Sedge
de	Dicentra eximia 'zestful' Bleeding Heart
faf	Athyrium filix-femina Lady Fern
fag	Athyrium goeringianum pictum Japanese Painted Fern
fap	Adiantum pedatum Maidenhair Fern
fcb	Cystopterus bulbifera Berry Bladder Fern
fdm	Dryopterus marginalis Leatherwood Fern
fpa	Polystichum acrostichoides Christmas Fern
fps	Phyllitis scolopendrium vulgare Hart's Tongue
gb	Geranium ibericum 'Johnson's Blue' Johnson's Blue Geranium
gp	Geranium endressa 'Wargrave Pink' Wargrave Pink Geranium
gw	Geranium sanguineam album White Geranium
hba	Hosta 'Blue Angel'
hbc	Hosta 'Blue Cader'
hct	Hosta 'Christmas Tree'
hf	Hosta 'Frances'
hfc	Hosta Flavo Circinalus
hfw	Hosta 'Frances Williams'
hgf	Hosta 'Green Fountain'
hgs	Hosta 'Gold Standard'
hh	Hosta 'Halcyon'
hna	Hosta nakaiana
hni	Hosta nigrescens
ic	Iris cristata Crested Iris
ik	Iris kaempferi Agogakuiyo-pur
ik	Iris kaempferi Aichi-No-Kagay
ik	Iris kaempferi Beni-Botan Mar
ik	Iris kaempferi Beni Kohji
ik	Iris kaempferi Gekkeikan
ik	Iris kaempferi Hakubotan, white
ik	Iris kaempferi Murakumo
ik	Iris kaempferi Pink Lady
is	Iris sibirica Siberian Iris
is	Iris sibirica Caesar's Brother
is	Iris sibirica Little White
is	Iris sibirica Super Eagle
is	Iris sibirica White Sails
ls	Liriope spicata Lily Turf
p	Pachysandra terminalis 'cutleaf' Japanese Spurge
sw	Sanguinarea canadensis Bloodroot
t	Trillium grandiflorum, white & red Wake Robin

Note: All moss is Polytrichum sp., Haircap Moss

天心園

TENSHIN-EN

The Garden of the Heart of Heaven

MUSEUM OF FINE ARTS
Boston, Massachusetts

NAKANE GARDEN RESEARCH AND LANDSCAPE CONSULTANT CORPORATION
1-6 Karatanouchi-cho Taniguchi, Ukyo-ku
Kyoto 616, Japan
Phone: 075-465-2373

MESSERVY ASSOCIATES
11 Boulder Road
Wellesley, Massachusetts 02181
(617) 237-7860

THE HALVORSON COMPANY, INC.
161 Massachusetts Avenue
Boston, Massachusetts 02115
(617) 536-0380

AS-BUILT PLANTING PLAN

TREES, AZALEAS, SHRUBS
EXCLUDING AZALEAS AND PERENNIALS

NORTH

Date: July 1990
Scale: 1/4"=1'-0" Approx.

1